Haus B / Wohnung B4 / Gartenmaisonette

Etage: EG/OG

Zimmeranzahl: 5.5

Wohnfläche: 131.8 m²

Garten- und Terrassenfläche: 160 m²

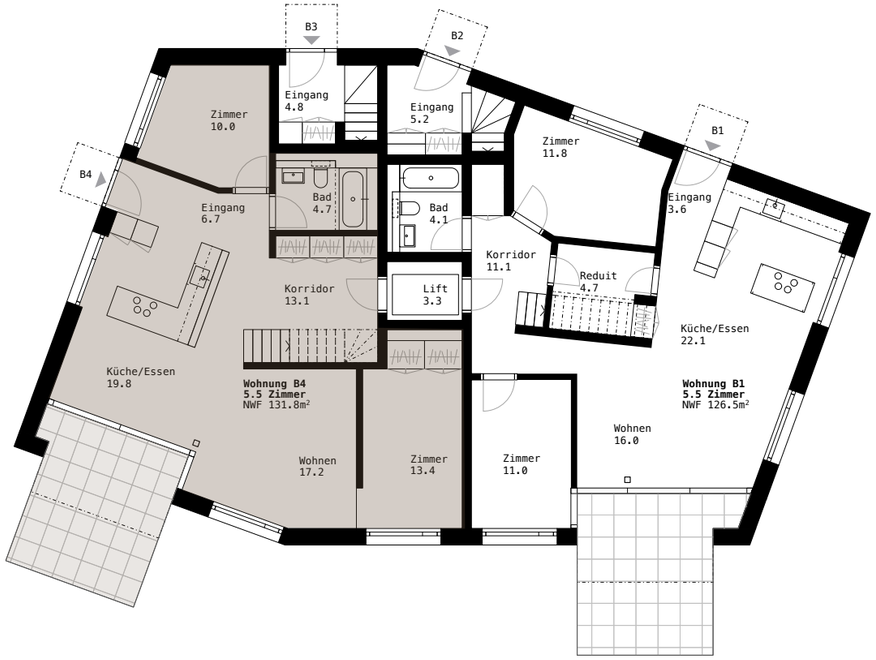

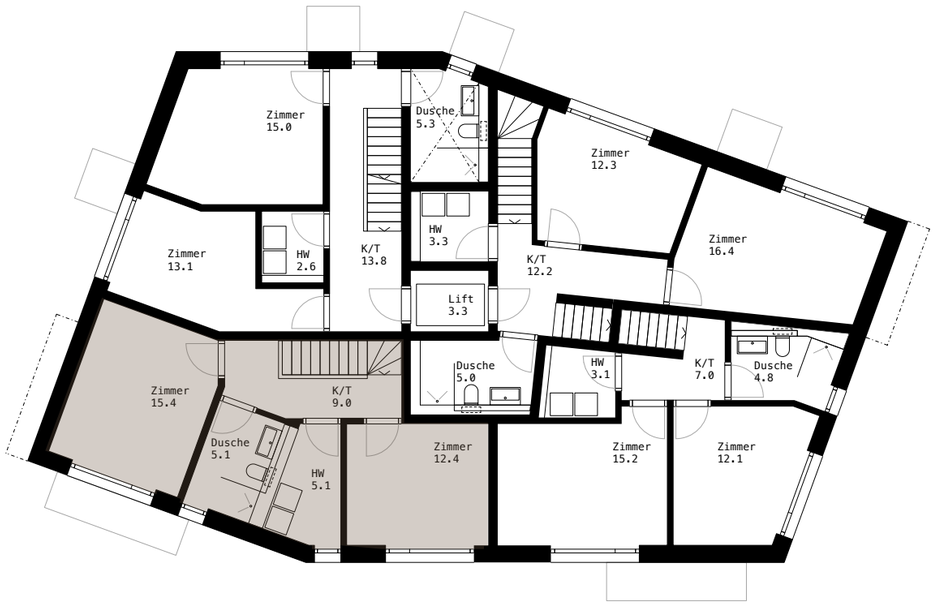

Massstab 1:100

N